

FRONT ELEVATION

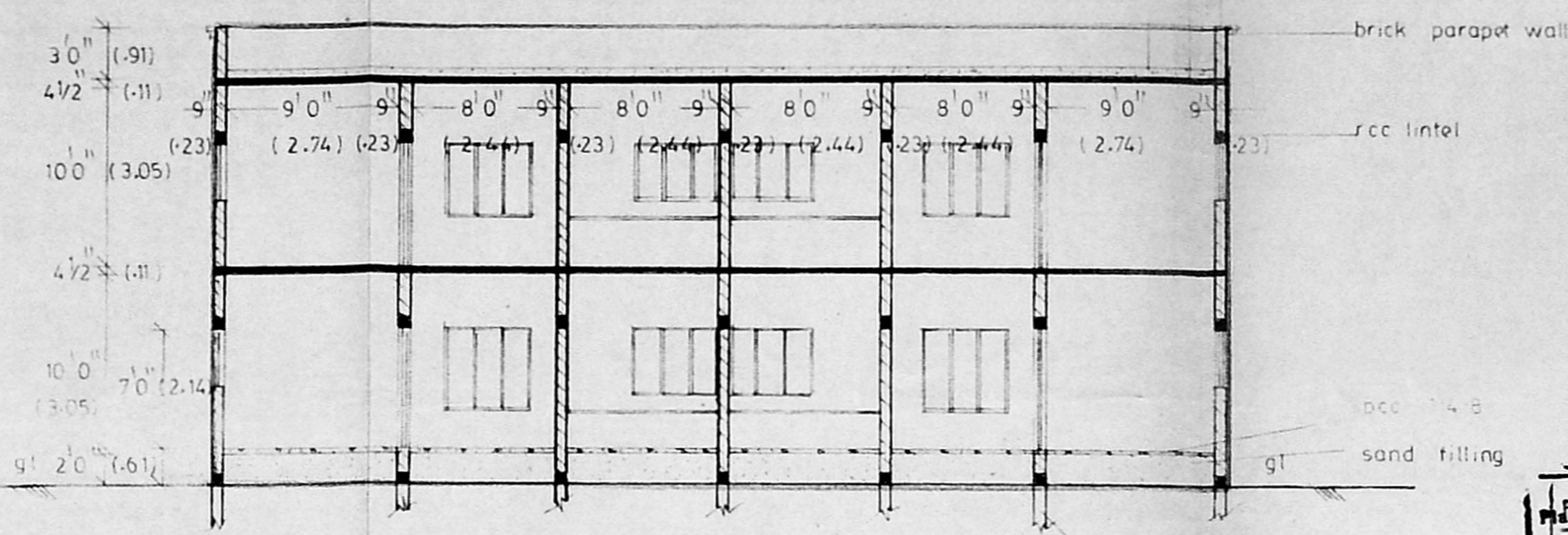

SECTION ON AB

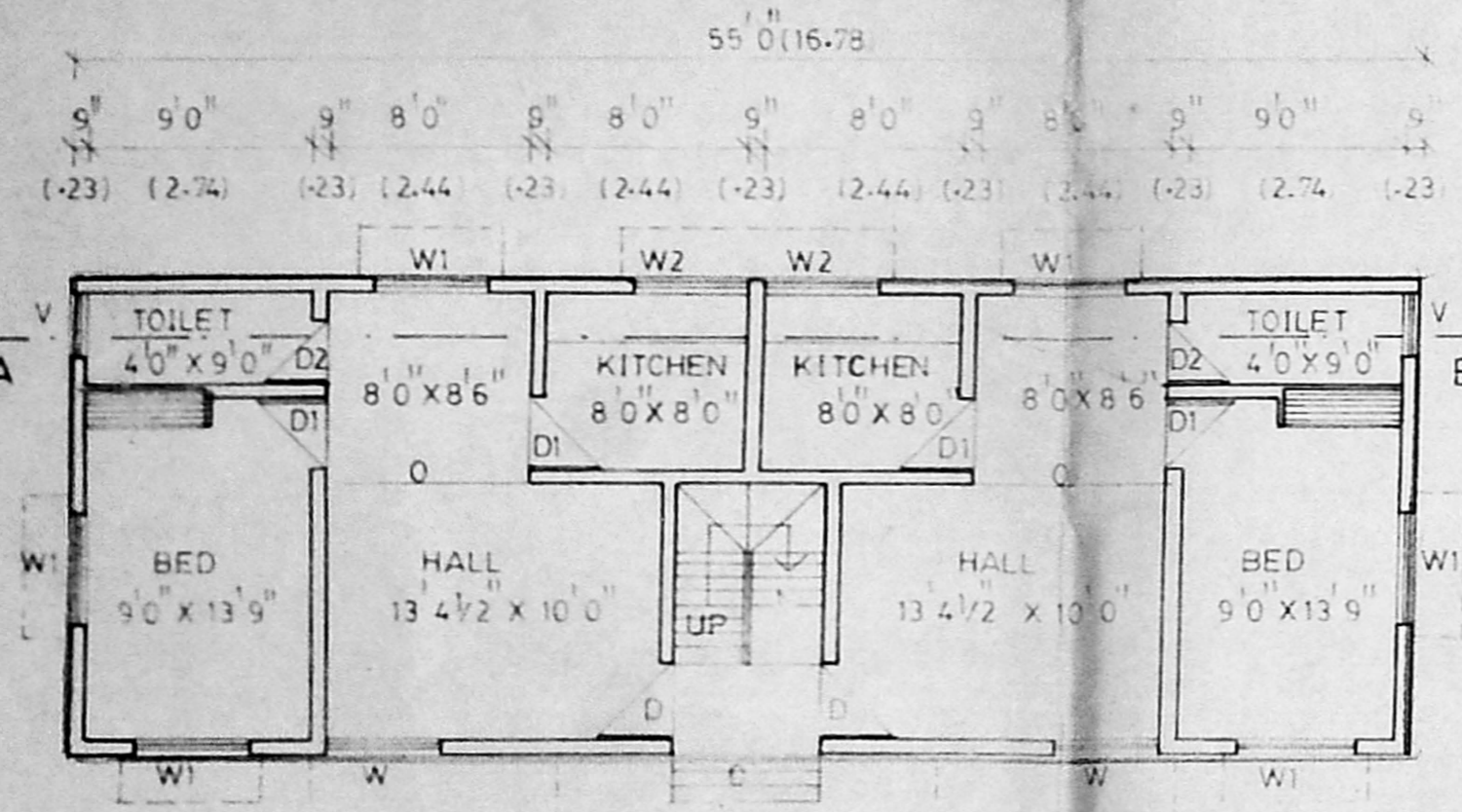

GROUND FLOOR PLAN

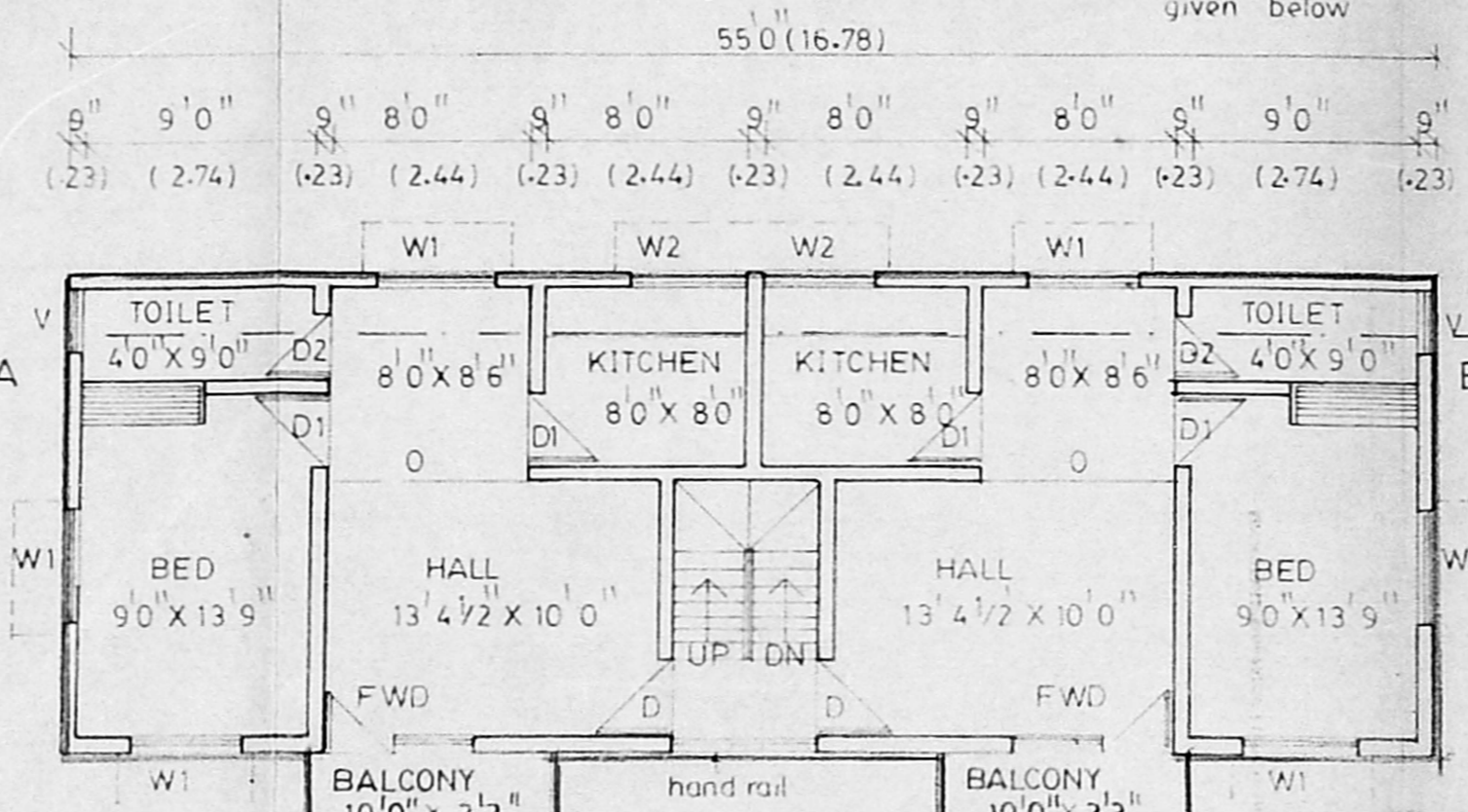

FIRST FLOOR PLAN

A/19319/295/95
 Planning Permit No. _____

APPROVED,
 SUBJECT TO THE CONDITIONS IN
 THIS OFFICE LETTER.
 D/24/39/95 27-10-95

FOR MEMBER SECRETARY
 MADRAS METROPOLITAN
 DEVELOPMENT AUTHORITY
 MADRAS - 600 008.

30/10/95 30/10

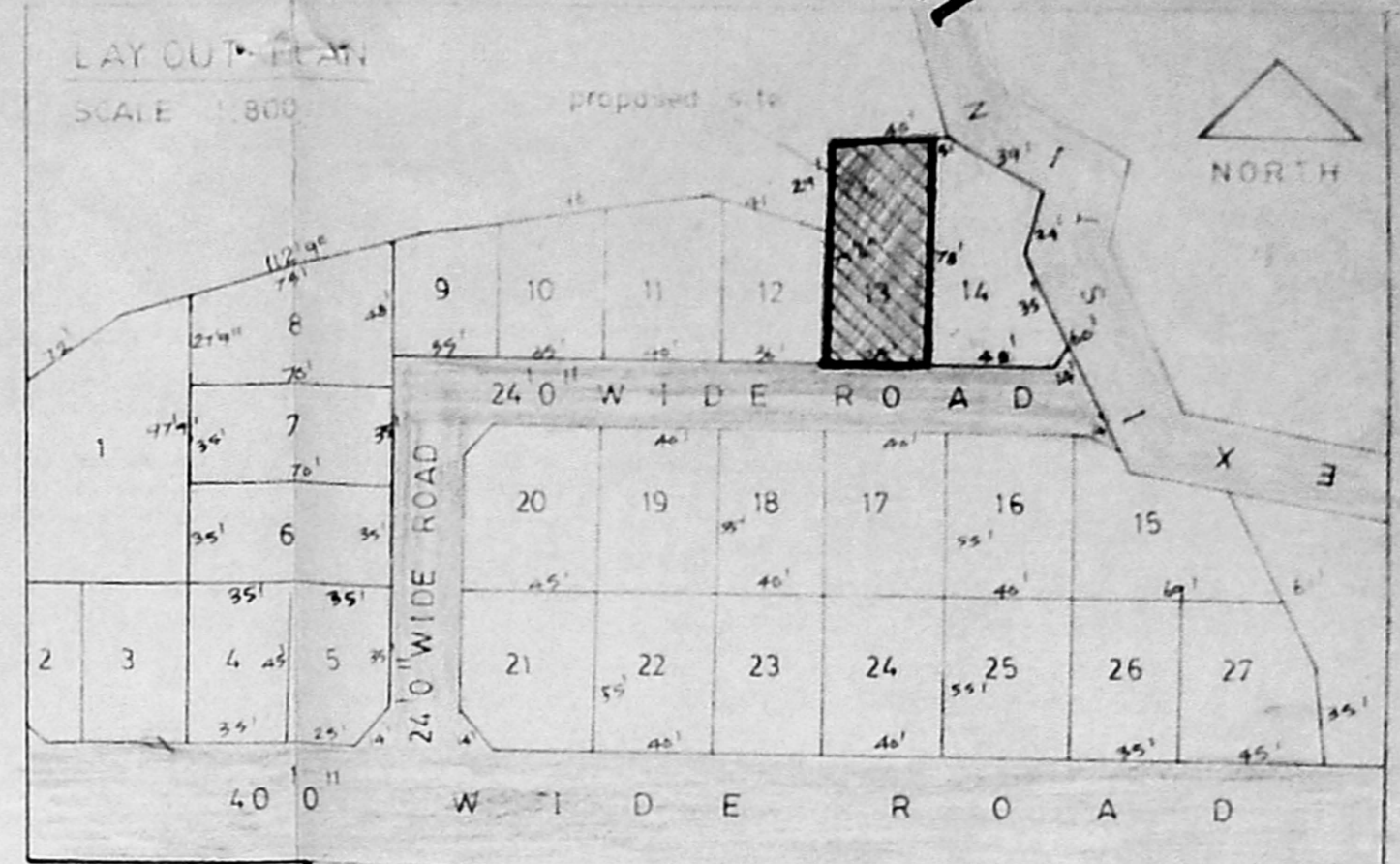

MMDA APPROVED NO: PPD/L.O. NO: 61/94
 DATED: 9-6-94
 BOUNDARY: ——— b
 PROPOSALS: ——— r
 ROAD: ——— g
 EXISTING ROAD: ——— y

R.P. Sankar
 A/114762/95
 1/9/95

JOINERIES DETAILS

D	DOOR	3'3" X 7'0"	(1.00 X 2.14)
D1	DOOR	3'0" X 7'0"	(0.91 X 2.14)
D2	DOOR	2'6" X 7'0"	(0.76 X 2.14)
W	WINDOW	4'6" X 6'0"	(1.37 X 1.83)
W1	WINDOW	4'5" X 4'6"	(1.37 X 1.37)
W2	WINDOW	4'6" X 3'6"	(1.37 X 1.06)
V	VENTILATOR	2'6" X 3'0"	(0.76 X 0.91)
FWD	FRENCH WINDOW WITH DOOR	6'0" X 7'0"	(1.83 X 2.14)

AREA CALCULATION DETAILS

PLOT EXTENT	2686 SFT. (249.80 SQM).
GROUND FLOOR PLINTH AREA	1100 SFT. (102.30 SQM).
FIRST FLOOR PLINTH AREA	1165 SFT. (108.35 SQM).
VACANT SPACE	1586 SFT. (147.50 SQM).

NOTE
 all measurements within brackets are in metre.
 waste water from kitchen is to be used garden purpose only.

PROPOSED CONSTRUCTION OF RESIDENTIAL FLATS FOR THE CINE TECHNICIANS ASSOCIATION OF SOUTH INDIA, AT PLOT NO. 13, IN S.NO:550 OF MANGADU VILLAGE, SRIPERUMBUDUR TALUK, CHENGAI M.G.R DISTRICT.
 SCALE: 1:100.

A. VELU
 Licensed Surveyor
 CORPORATION OF MADRAS NO- 150
 28, Muniappan Street,
 PERAMBUR, MADRAS-11.
 (Near: Perambur Market)

For CINE TECHNICIANS ASSOCIATION OF SOUTH INDIA
 President
 applicant

licensed surveyor

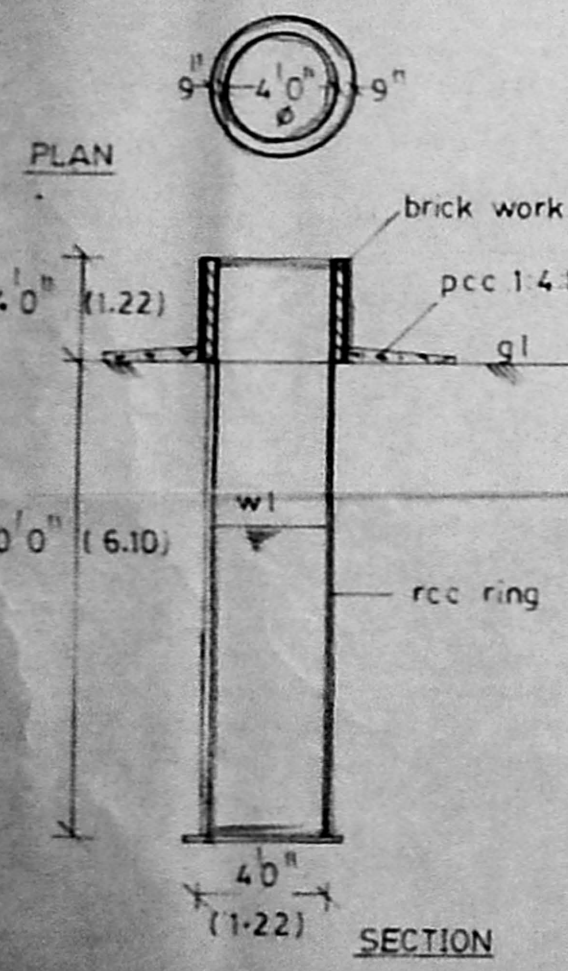

WELL DETAILS

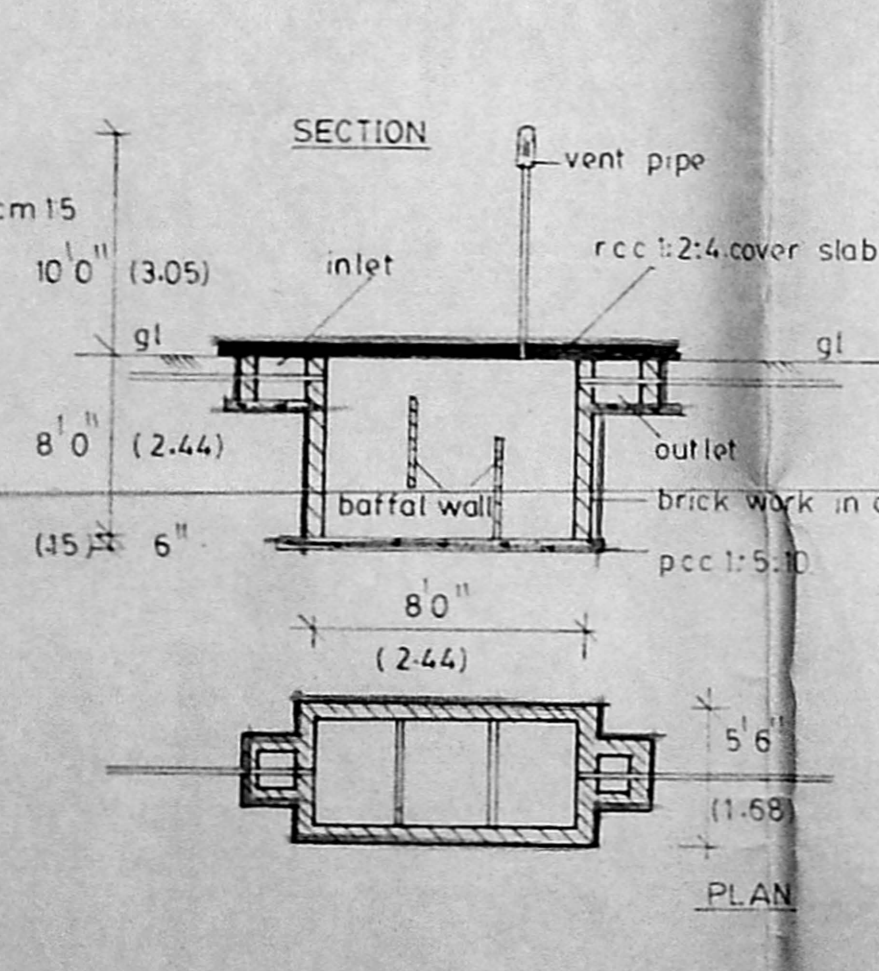

SEPTIC TANK DETAILS

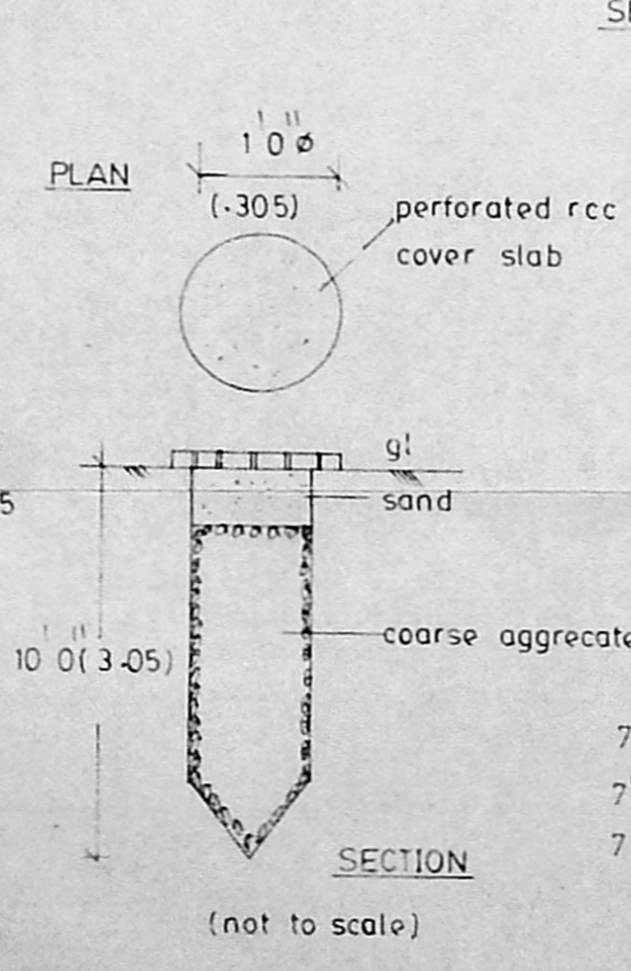

RAIN WATER PERCOLATION PIT DETAILS

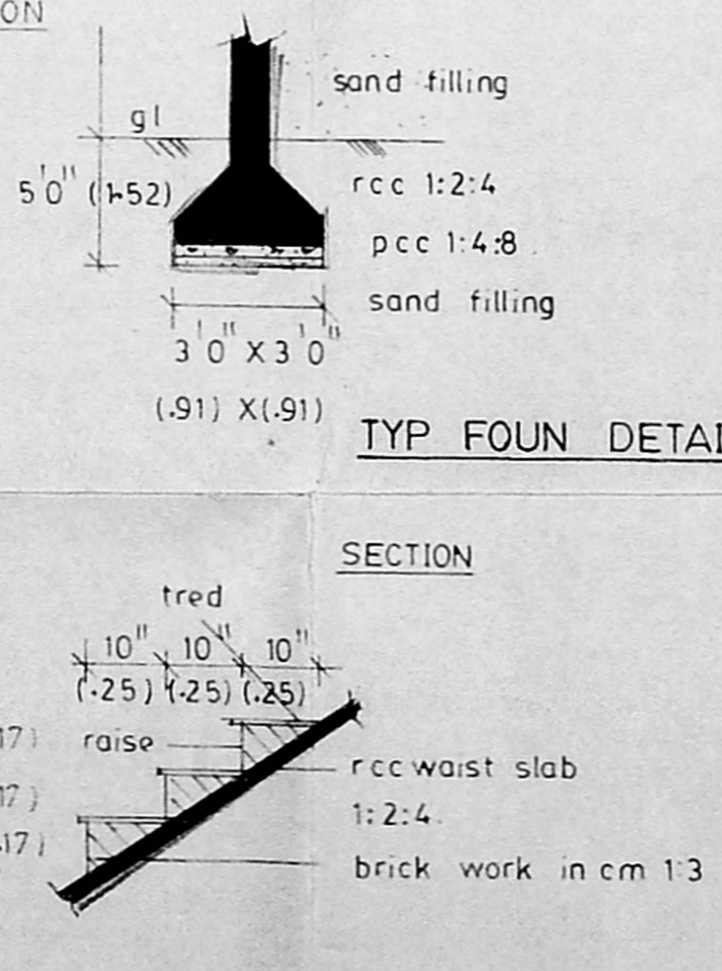

STAIRCASE DETAILS

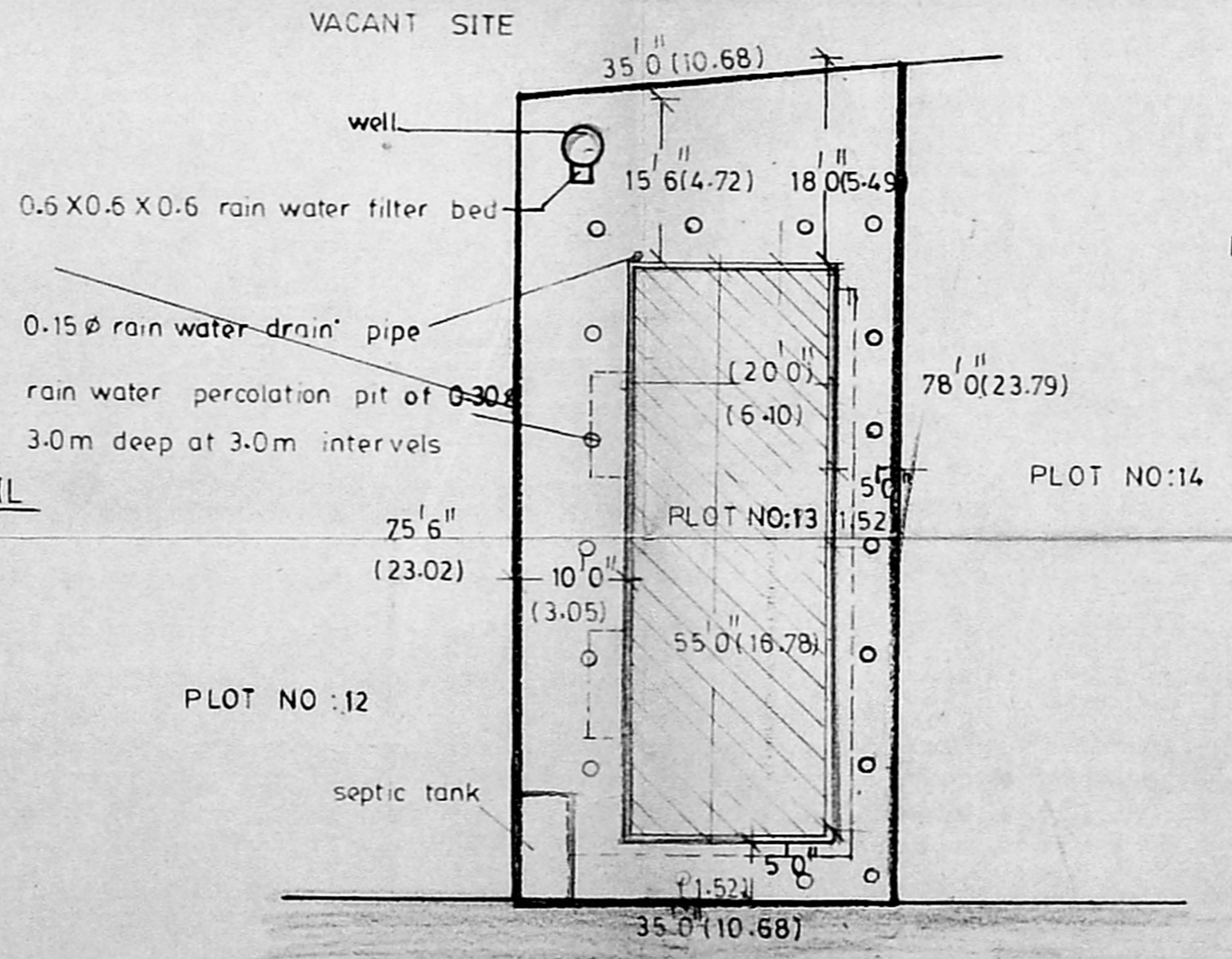

SITE PLAN
 SCALE: 1:200